

Weekly Natural Gas Report

EIA STATISTICS¹

Week Ending	REPORTED GAS IN STORAGE						DAILY WITHDRAWAL/INJECTION					
	South Central ²	East ³	Midwest ⁴	Mountain ⁵	Pacific ⁶	2017	Week	2016	Week	2017		
						Total	Change	Total	Change	2017	Change	
08-Sep	1092	809	906	208	296	3311	91	3499	62	13.00	0.71	8.86
15-Sep	1125	833	938	212	300	3408	97	3551	52	13.86	0.86	7.43
22-Sep	1130	848	964	217	307	3466	58	3600	49	8.29	(5.57)	7.00
29-Sep-17	1127	861	989	220	311	3508	42	3680	80	6.00	(2.29)	11.43
06-Oct	----	----	----	----	----	----	----	3759	79	----	----	11.29
13-Oct	----	----	----	----	----	----	----	3836	77	----	----	11.00
20-Oct	----	----	----	----	----	----	----	3909	73	----	----	10.43

Total Working Gas Design Capacity Utilization⁷

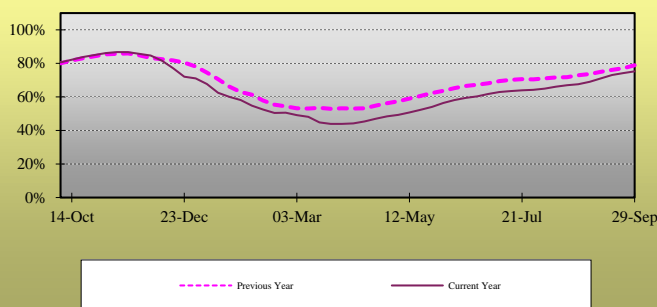

Daily Withdrawal/Injection Rate

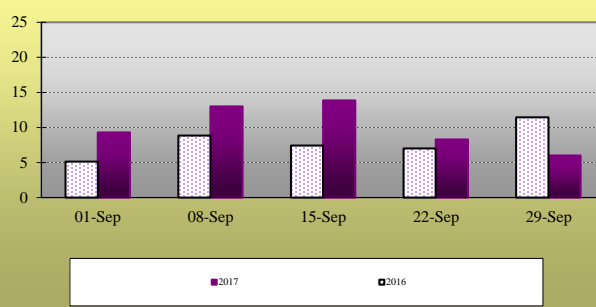

RIG COUNTS⁸

Producing:	Oil	Natural Gas	Misc.	US Total	Percentage Oil	Percentage Gas
Latest Week	750	189	1	940	79.8%	20.1%
Prior Week	744	190	1	935	79.6%	20.3%
Year Ago	425	96	1	522	81.4%	18.4%

HEATING DEGREE DAY SUMMARY⁹

For the week ending 30-Sep-2017

City	Latest Week	Normal	Percent of Normal
BOSTON	16	36	44.4%
NEW YORK	5	22	22.7%
WASHINGTON	2	13	15.4%
CHICAGO	8	45	17.8%
MINNEAPOLIS	30	63	47.6%
DALLAS	0	0	
OKLAHOMA CITY	4	12	33.3%
DENVER	84	50	168.0%
SEATTLE	19	49	38.8%

¹ Statistics as reported by the Energy Information Agency. All figures in Billions of Cubic Feet unless otherwise noted.

² South Central region includes TX, OK, KS, LA, MS and AL

³ East region includes all Atlantic Coast states, including OH, PA, VT, and WV

⁴ Midwest region includes MN, IA, MO, WI, IL, MI, IN, KY and TN

⁵ Mountain region includes ID, NV, MT, WY, UT, AZ, ND, SD, NE, CO, and NM

⁶ Pacific region includes WA, OR, and CA

⁷ Reported Gas in Storage as a percentage of Working Gas Design Capacity. For explanation of Working Gas Design Capacity see: www.eia.gov/naturalgas/storagecapacity/

⁸ As Reported By Baker-Hughes. Miscellaneous includes wells drilling for both Oil and Gas.

⁹ Heating Degree Days given during winter months, Cooling Degree Days over Summer months. Changeover is as appropriate.