

Weekly Natural Gas Report

EIA STATISTICS¹

Week Ending	REPORTED GAS IN STORAGE						DAILY WITHDRAWAL/INJECTION					
	South Central ²	East ³	Midwest ⁴	Mountain ⁵	Pacific ⁶	2019 Total	Week Change	2018 Total	Week Change	2019	Week Change	2018
10-May	731	330	336	82	174	1653	106	1538	106	15.14	0.71	15.14
17-May	762	353	364	89	186	1754	100	1629	91	14.29	(0.86)	13.00
24-May	793	383	399	93	198	1867	114	1725	96	16.29	2.00	13.71
31-May-19	821	414	436	101	213	1986	119	1817	92	17.00	0.71	13.14
07-Jun	----	----	----	----	----	----	----	1913	96	----	----	13.71
14-Jun	----	----	----	----	----	----	----	2008	95	----	----	13.57
21-Jun	----	----	----	----	----	----	----	2074	66	----	----	9.43

Total Working Gas Design Capacity Utilization⁷

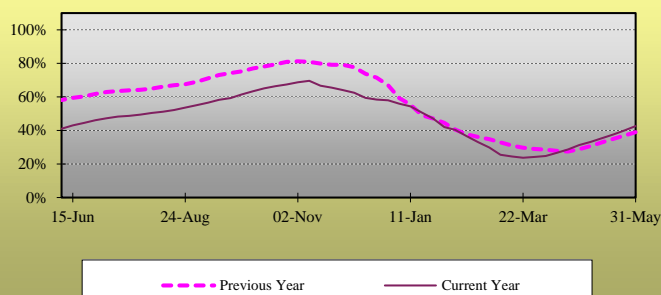

Daily Withdrawal/Injection Rate

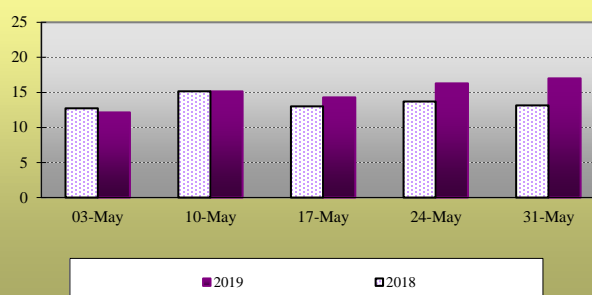

RIG COUNTS⁸

Producing:	Oil	Natural Gas	Misc.	US Total	Percentage Oil	Percentage Gas
Latest Week	800	184	0	984	81.3%	18.7%
Prior Week	797	186	0	983	81.1%	18.9%
Year Ago	861	197	2	1060	81.2%	18.6%

HEATING DEGREE DAY SUMMARY⁹

For the week ending 1-Jun-2019

City	Latest Week	Normal	Percent of Normal
BOSTON	30	30	100.0%
NEW YORK	6	14	42.9%
WASHINGTON	0	7	
CHICAGO	8	30	26.7%
MINNEAPOLIS	24	26	92.3%
DALLAS	0	0	
OKLAHOMA CITY	0	0	
DENVER	62	36	172.2%
SEATTLE	11	51	21.6%

¹ Statistics as reported by the Energy Information Agency. All figures in Billions of Cubic Feet unless otherwise noted.

² South Central region includes TX, OK, KS, LA, MS and AL

³ East region includes all Atlantic Coast states, including OH, PA, VT, and WV

⁴ Midwest region includes MN, IA, MO, WI, IL, MI, IN, KY and TN

⁵ Mountain region includes ID, NV, MT, WY, UT, AZ, ND, SD, NE, CO, and NM

⁶ Pacific region includes WA, OR, and CA

⁷ Reported Gas in Storage as a percentage of Working Gas Design Capacity. For explanation of Working Gas Design Capacity see: www.eia.gov/naturalgas/storagecapacity/

⁸ As Reported By Baker-Hughes. Miscellaneous includes wells drilling for both Oil and Gas.

⁹ Heating Degree Days given during winter months, Cooling Degree Days over Summer months. Changeover is as appropriate.